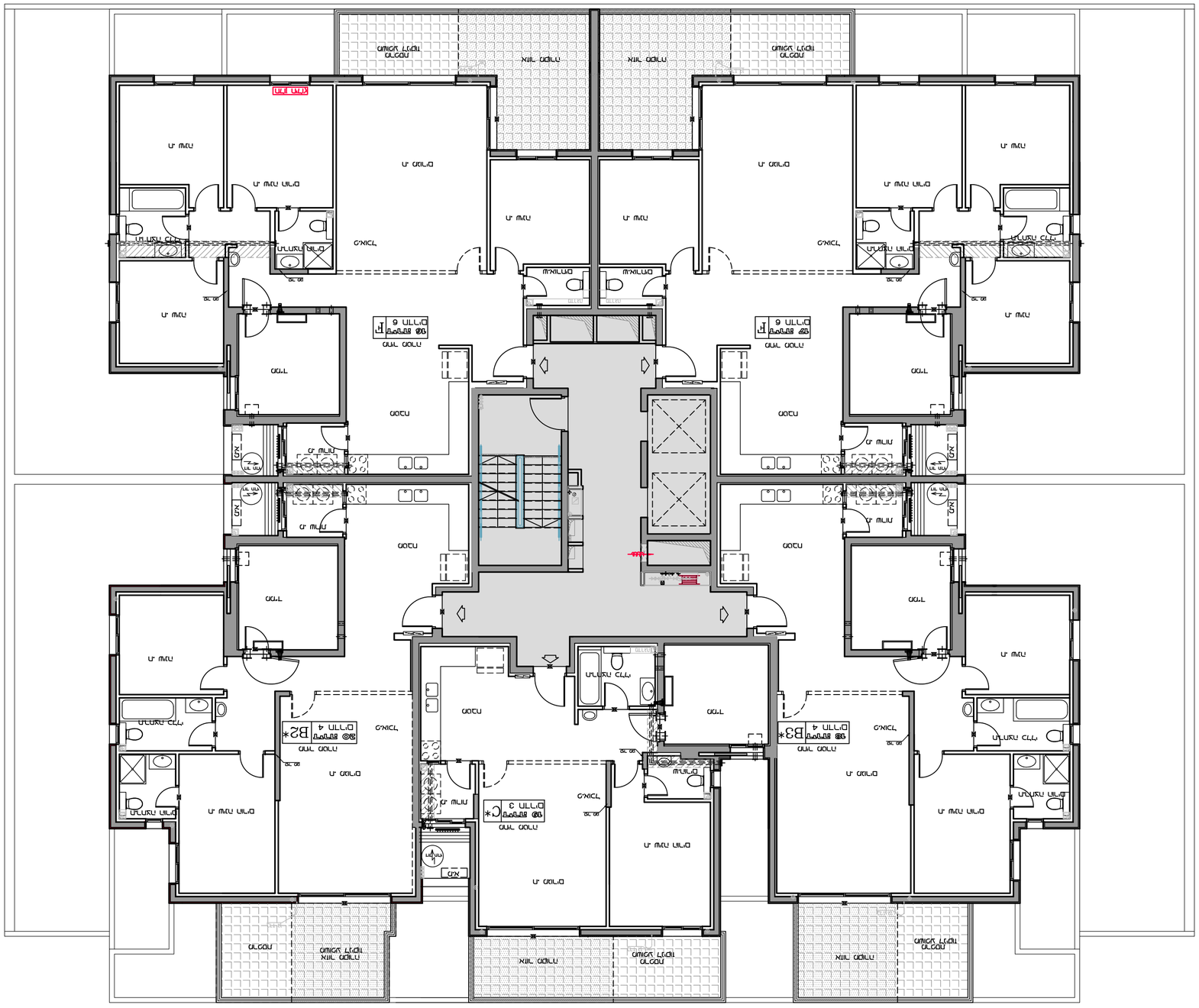

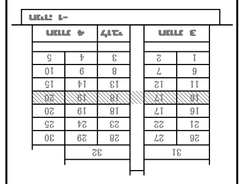

2	7

1:100

4